

ELEVATION

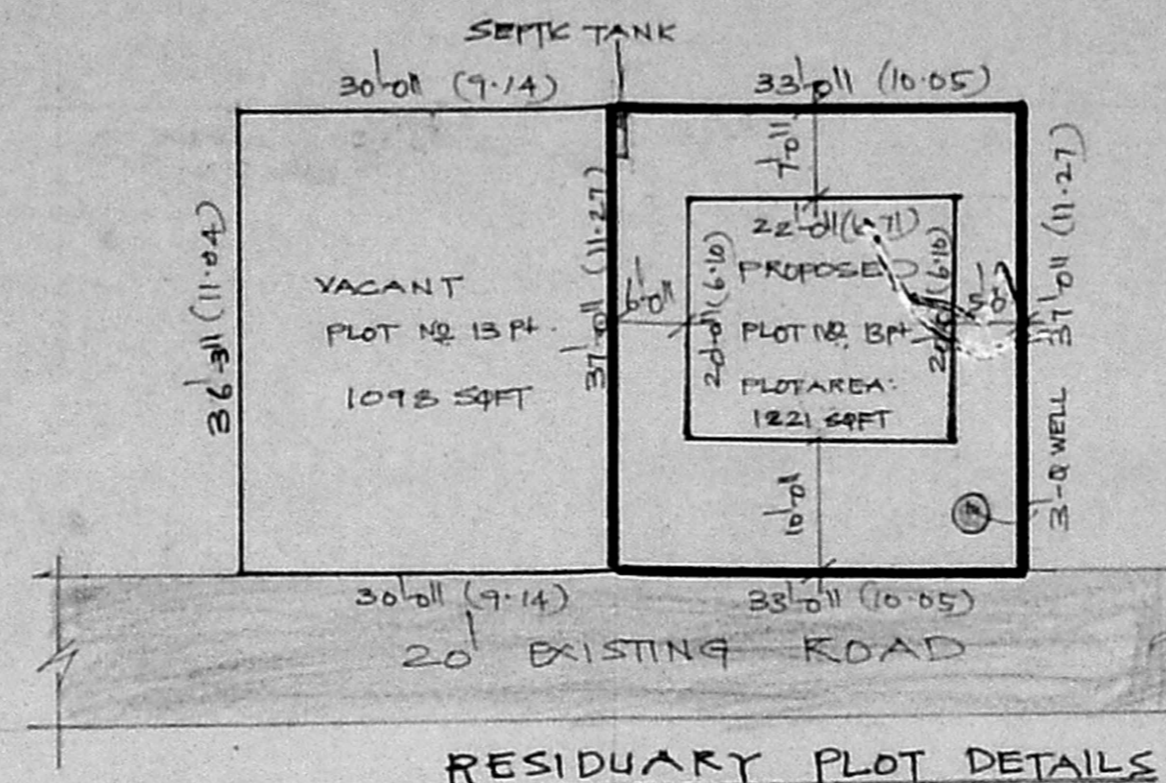

RESIDUARY PLOT DETAILS  
SCALE: 1"=16'-0" (1:200)

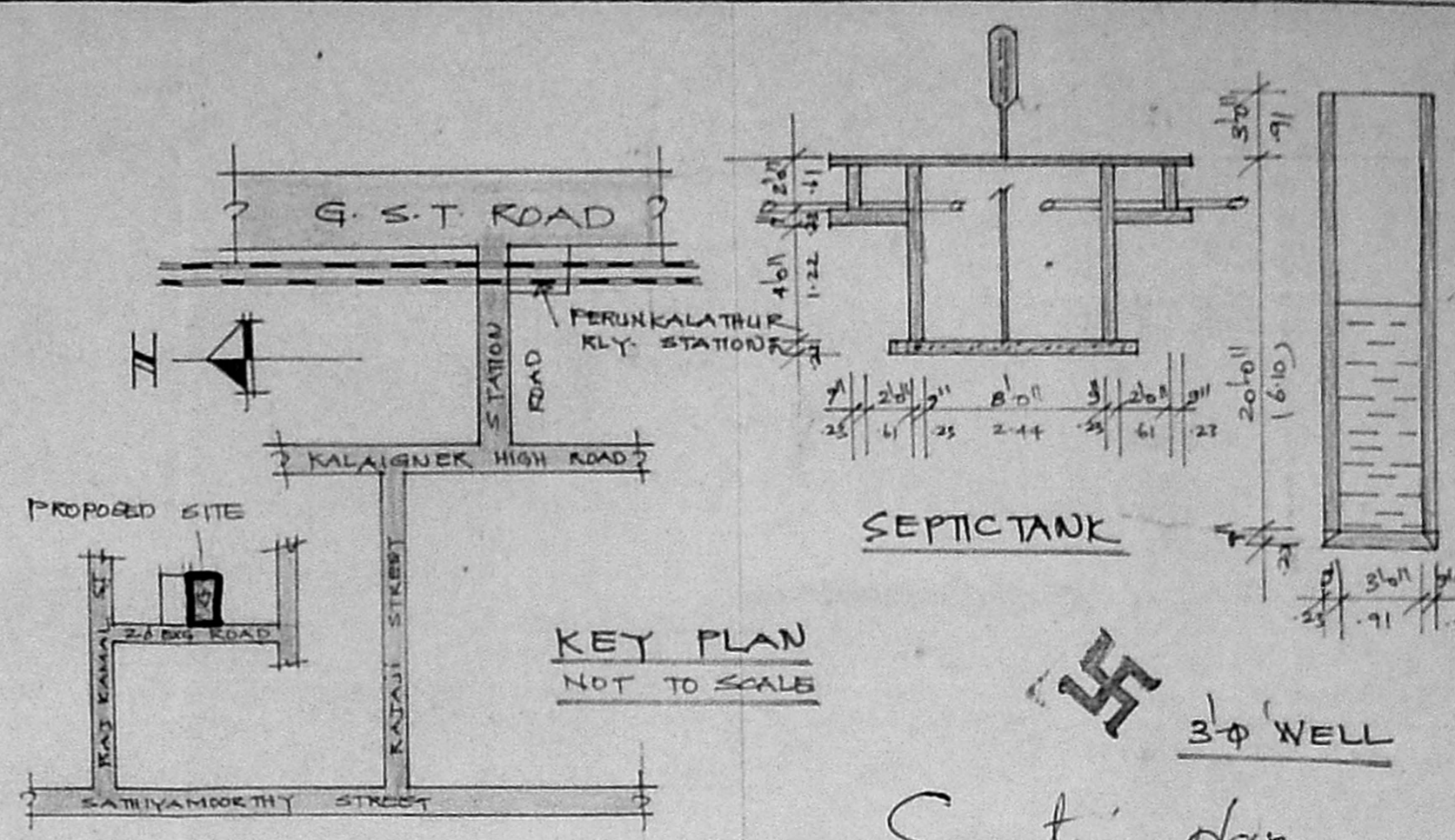

KEY PLAN  
NOT TO SCALE

Scrutiny plan

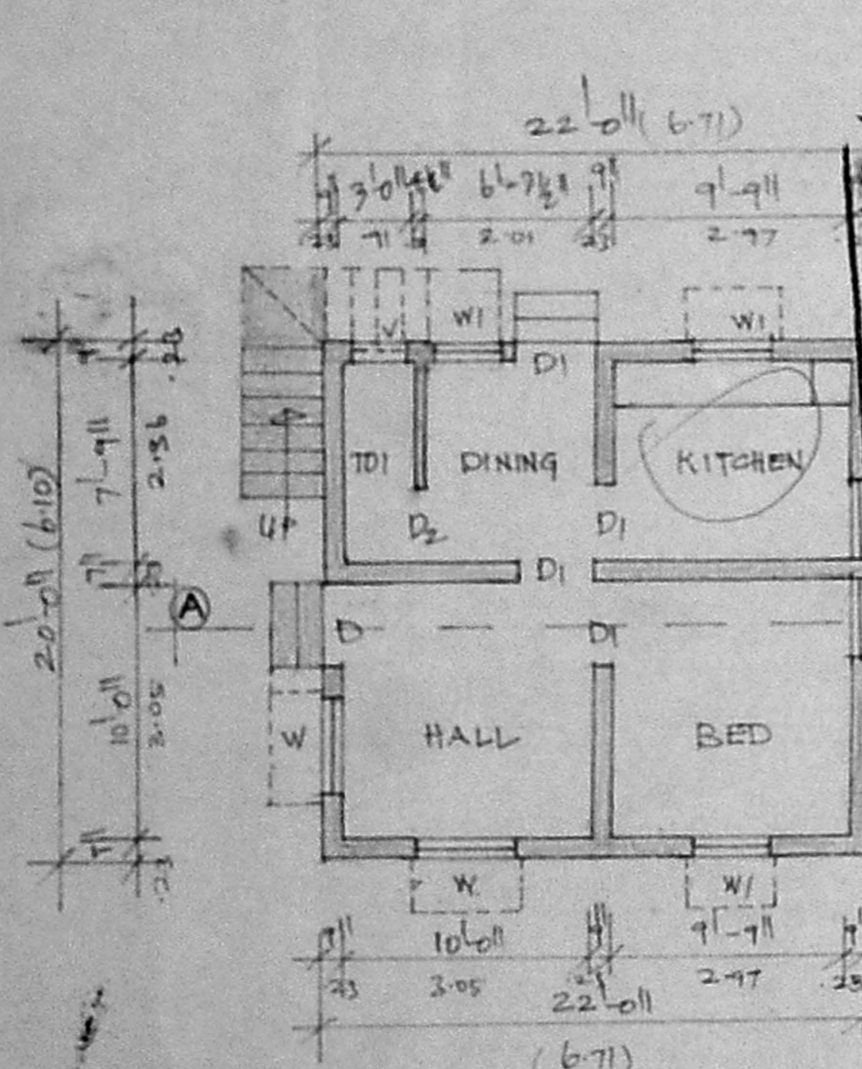

GROUND FLOOR PLAN

Planning Permit No. **APPROVED**  
SUBJECT TO THE CONDITIONS IN THIS OFFICE LETTER.  
No. A/15319/93 Date 10/93  
N.V. Kallumthi  
14/10/93  
FOR MEMBER SECRETARY  
MADRAS METROPOLITAN  
DEVELOPMENT AUTHORITY  
MADRAS - 600 008.

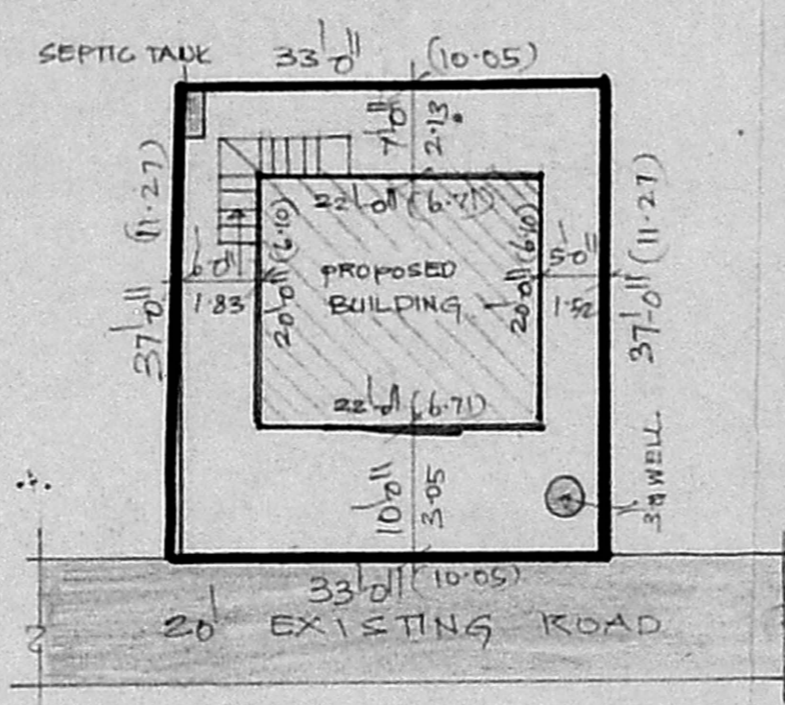

SITE PLAN  
SCALE: 1"=16'-0" (1:200)

G.F. = 22' x 20' = 440 sqft or 40.89 m<sup>2</sup>

FSI =  $\frac{40.89}{113.47} = 0.36$   
Coverage =  $\frac{40.89}{113.47} \times 100 = 36\%$

JOINERIES.

D	DOOR	3'-3" x 6'-6" (97 x 197)
D1	DOOR	3'-0" x 6'-6" (90 x 197)
D2	DOOR	2'-6" x 6'-6" (76 x 197)
W	WINDOW	4'-0" x 4'-6" (122 x 137)
W1	WINDOW	3'-0" x 4'-6" (91 x 137)
V	VENTILATOR	2'-0" x 1'-6" (61 x 45)

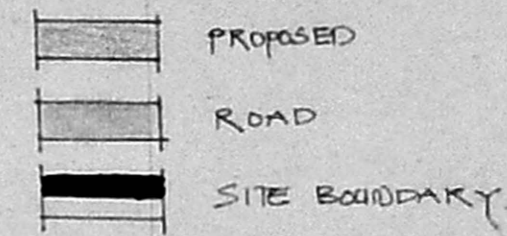

PLAN SHOWING THE PROPOSED CONSTRUCTION OF THE RESIDENTIAL BUILDING IN S.NO 82/3A IAZ PART PLOT NO 13 PT OF PEERKAN KARANAI VILLAGE, SAIDAPET TALUK, CHENGAI M.G.R. DISTRICT.

SCALE: 1"=8'-0" (1:100)

PLOT AREA: 1221 SQFT (113 M<sup>2</sup>)  
BUILTUP AREA: 440 SQFT (41 M<sup>2</sup>)  
COVERAGE: 36%

E.V. Mythili

OWNER

S. Khursheedul Hasan  
S. Khursheedul Hasan.  
LICENCED SURVEYOR,  
ALANDUR MUNICIPALITY,  
PLOT NO 34, MOSQUE STREET  
JAYA NAGAR, PORUR. P.O.,  
MADRAS-600 116,  
LICENCED SURVEYOR.